

ABELL
SURVEYING & MAPPING
 DELAVAN, WISCONSIN 53115
 414-728-6787

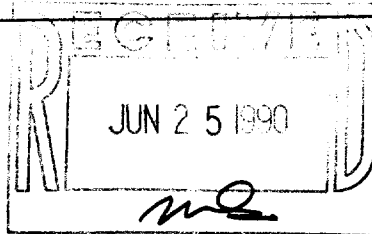

GENEVA

STREET

STREET

COOK

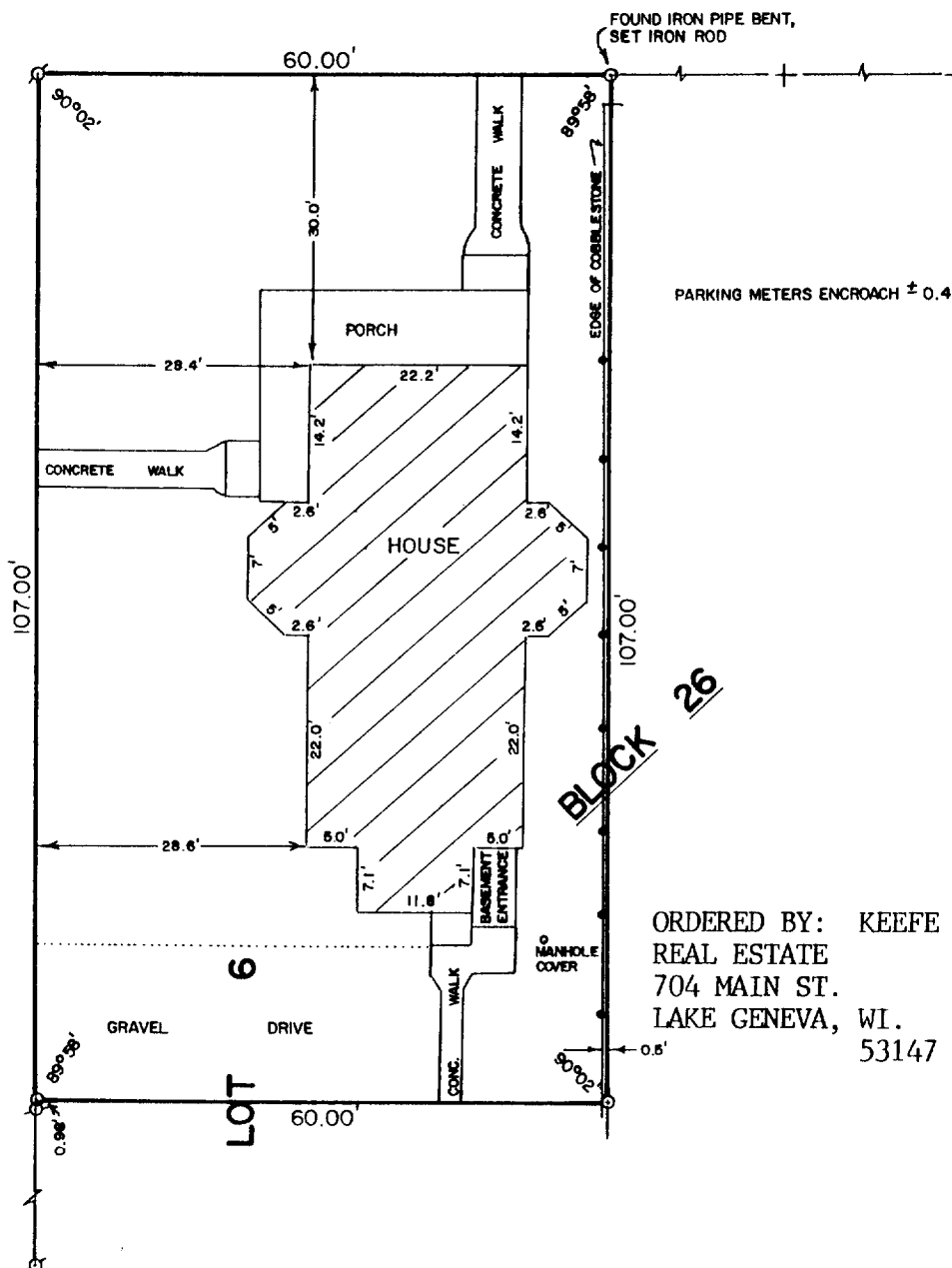

ORDERED BY: KEEFE
 REAL ESTATE
 704 MAIN ST.
 LAKE GENEVA, WI.
 53147

PLAT OF SURVEY OF

THE NORTH 107 FEET OF LOT 6, BLOCK 26 OF THE ORIGINAL PLAT OF THE CITY OF LAKE GENEVA, WALWORTH COUNTY, WISCONSIN.



SCALE - 1"=20'

LEGEND

- ⊘ - IRON PIPE FOUND
- + - CUTCROSS IN CONC. FOUND
- - IRON ROD SET
- - PARKING METERS

I HEREBY CERTIFY THAT I HAVE SURVEYED THE ABOVE DESCRIBED PROPERTY AND THAT THE ABOVE MAP IS A TRUE REPRESENTATION THEREOF AND SHOWS THE SIZE AND LOCATION OF THE PROPERTY, ITS EXTERIOR BOUNDARIES, THE LOCATION OF ALL VISIBLE STRUCTURES AND DIMENSIONS OF ALL PRINCIPAL BUILDINGS THEREON, BOUNDARY FENCES, APPARENT EASEMENTS, ROADWAYS AND VISIBLE ENCROACHMENTS, IF ANY, TO THE BEST OF MY KNOWLEDGE AND BELIEF.

THIS SURVEY IS MADE FOR THE USE OF THE PRESENT OWNERS OF THE PROPERTY, AND ALSO THOSE WHO PURCHASE, MORTGAGE, OR GUARANTEE THE TITLE THERETO WITHIN ONE (1) YEAR FROM DATE HEREOF.

David F. Abell
 DAVID F. ABELL

WISCONSIN REGISTERED LAND SURVEYOR, S-1596

April 9, 1990

DATE *April 9, 1990* JOB NUMBER - 90062
 NOTE: THIS IS NOT A CERTIFIED COPY UNLESS SEALED.

Tax # ZOP - 252

7-1153